

EXISTING REAR 1:100

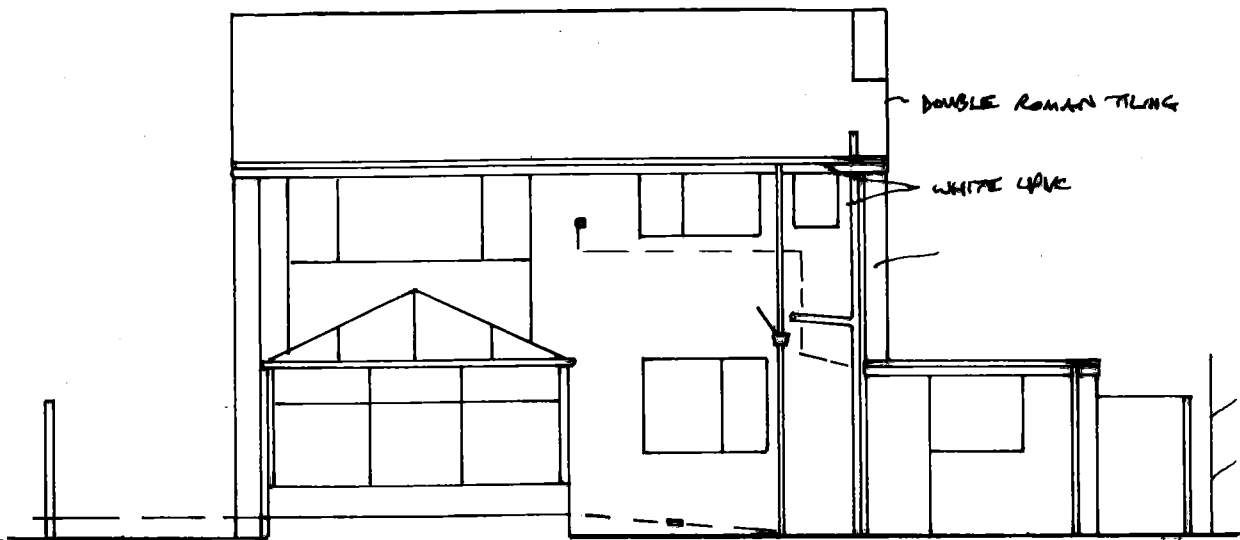

EXISTING SIDE 1:100

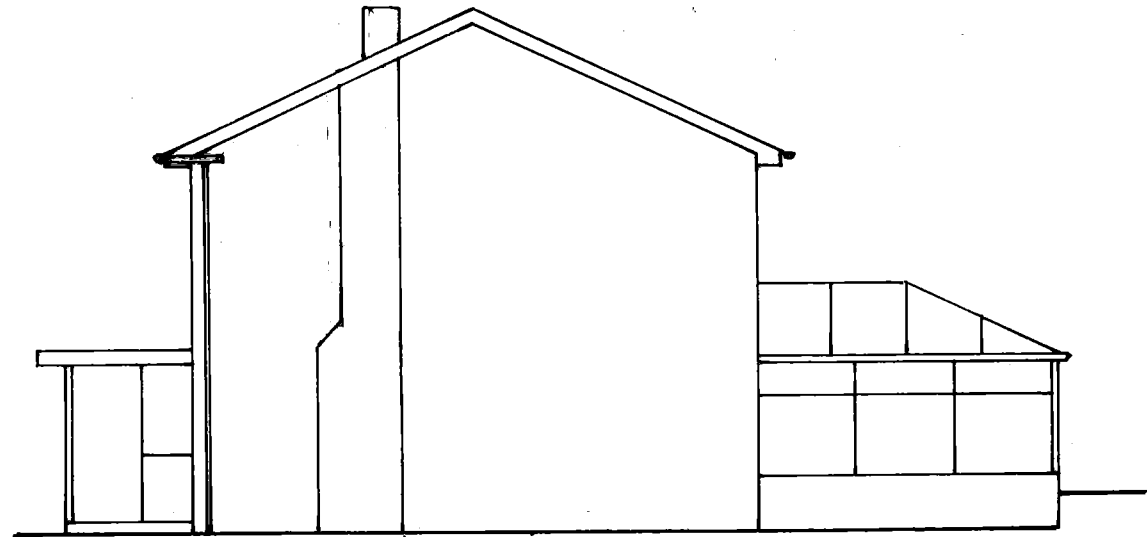

EXISTING SIDE 1:100

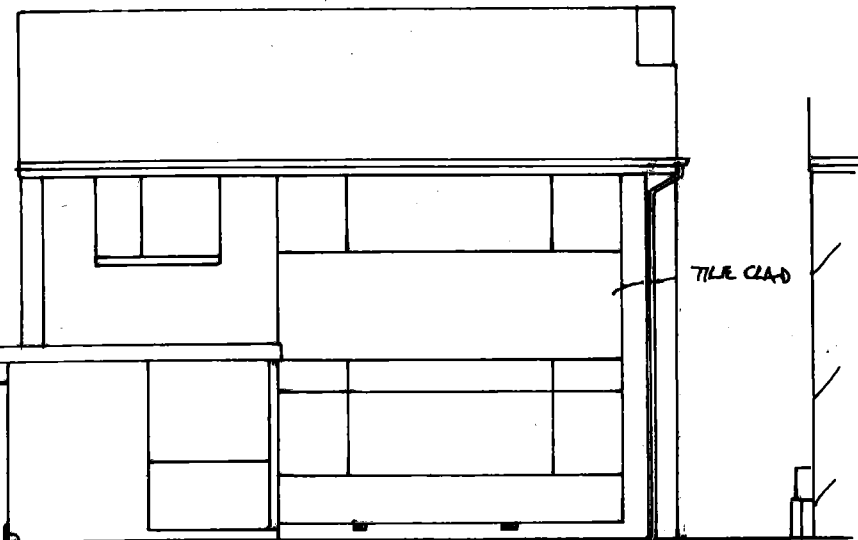
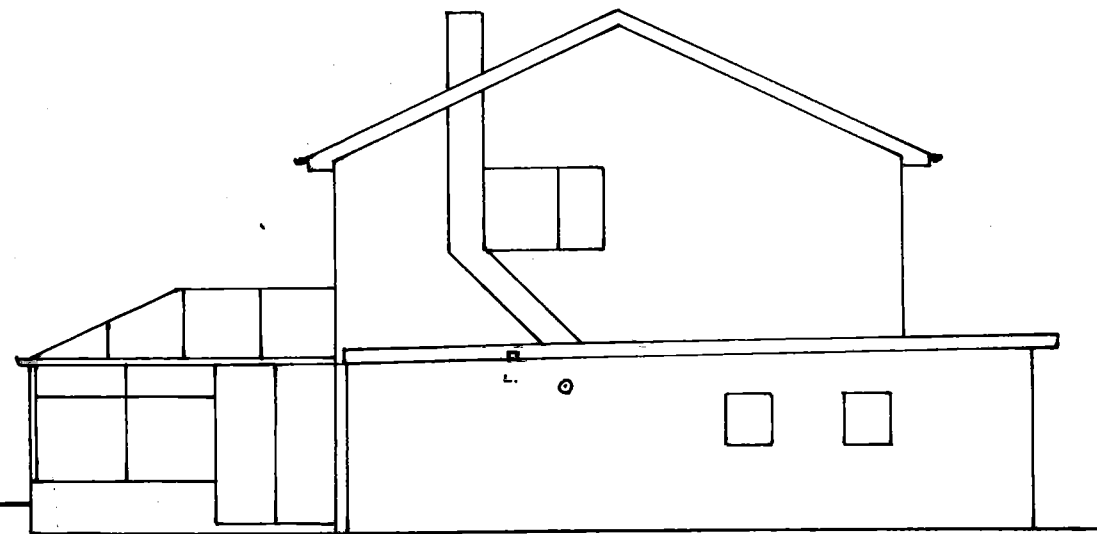

EXISTING FRONTAGE 1:100

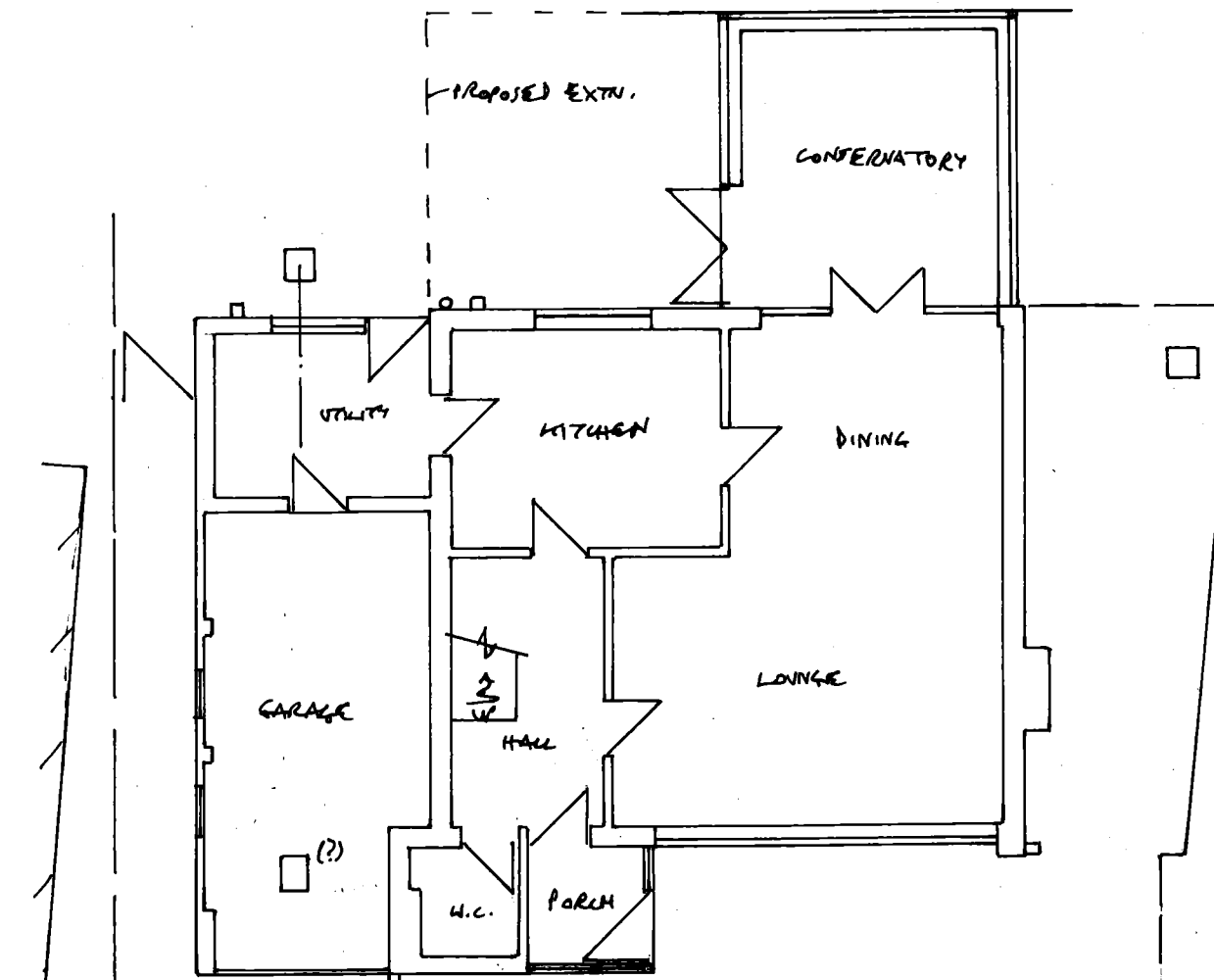

EXISTING GROUND FLOOR 1:100

PROPOSED EXTENSION TO 31 ETTRICK ROAD, JARROW
 FOR MR. & MRS. SMITH
 DRG NO 0770/8795/537